

SYMBOL	DETNCs
[Solid line]	BUILDING AREA
[Dashed line]	COMPOUND
[Dotted line]	GARDEN AREA
[Double line]	BITUMINISED / CONCRETE ROAD
[Line with cross-hatch]	GRILL FENCE
[Line with dots]	PIPE FENCE
[Circle with cross]	GATE
[Circle]	WELL
[Circle with cross-hatch]	TREE
[Line with cross-hatch]	CHANNEL & GUTTER
[Line with cross-hatch]	BARBED WIRE FENCING

ITEM	ACTUAL 1 MTS	MEASUREMENT SHOWN IN PREVIOUS APPROVAL DT 4 7 85	AS PER PATTI IN CHAINS	AS PER PATTI IN MTS
A	260.9	278.66	13.99	281.51
B	177.30	162.2	8.72	175.46
C	136.30	140.85	6.84	130.58
D	16.25	9.75	0.80	16.25
E	85.10	98.78	4.12	83.10
F	74.02	74.35	3.65	73.45
G	15.10	15.24	0.75	15.10
H	4.65	4.82	0.23	4.65

TOTAL AREA 6.45 ACRES

Planning Permit No. C/24999/32-A/1/58
APPROVED
 SUBJECT TO THE CONDITIONS IN THIS OFFICE LETTER.
 No. C/23083/53 Date - 3-58
 FOR MEMBER SECRETARY
 CHENNAI METROPOLITAN
 DEVELOPMENT AUTHORITY
 CHENNAI-600 008.

Note: Subject to condition that the applicant to obtain renewed consent order from TNPCB and providing 25 nos heavy parking with in the site.
 Subject to condition that the applicant to obtain renewed consent order from TNPCB. In priority 25 nos heavy parking with in the site.

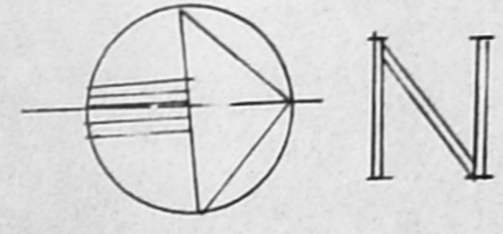

S.NO	LOCATION	ASBESTOS ROOF Sq.Ft.	R.C.C. ROOF	I ST FLOOR	II ND FLOOR
1	S.G.D M/C SHOP	25800			
2	S.G.D ASSY		3890		
3	TRE ASSY	4750			
4	TRE MC SHOP	20000			
5	TRE ASSY STORE	12800			
6	CMD SALVAGE	2600			
7	CHEMICAL LAB	2150			
8	RAW MATERIALS INSPECTION	2750			
9	TOOL STORES	2250			
10	MMD STORES	7600			
11	CANTEEN				
12	OFFICERS CANTEEN				
13	SKL ROOM				
14	TOILETS				
16	SHOP II				
17	CUTTING SECTION				
18	BUTTWELDING SHOP				
19	H T SHOP				
20	SHOT BLASTING SHOP				
21	AMBULANCE SECTION				
22	SALE STORES	2200			
23	LT GENERATOR SET ROOM	3600		2100	
24	MES ROOM				
25	STANDARD ROOM	1725		1725	1725
26	ADMIN PERSONNEL	1475		1475	1475
27	DIRECTORS OFFICE	600		600	
28	ACCOUNTS	3600		3600	
29	CYCLE SHED	6000			
30	PORTICO	500		500	
31	PUMP ROOM	600			
32	SHOP II EXTENSIONS			1500	1500
33	REJECTION / OIL STORES	1800.50			
34	OIL EXTRACTION	1500.50			
35	TIME OFFICE			500	
36	WEIGHING BRIDGE			100	
37	LORRY PARKING WITHOUT ROOF	775*0.50M. IN 20 LOORIES			

CMDA/C/PP No. 1
 C No. 275 C/2/3083/53
 Asst. 2500
 Sec. 1175
 10000
 2900
 PART-H
 4000
 A.P.
 3200
 450
 1000
 820 P.

SIGNATURE OF OWNER :-
 For RANE (MADRAS) LIMITED
 M. S. KUMAR
 Director & CEO

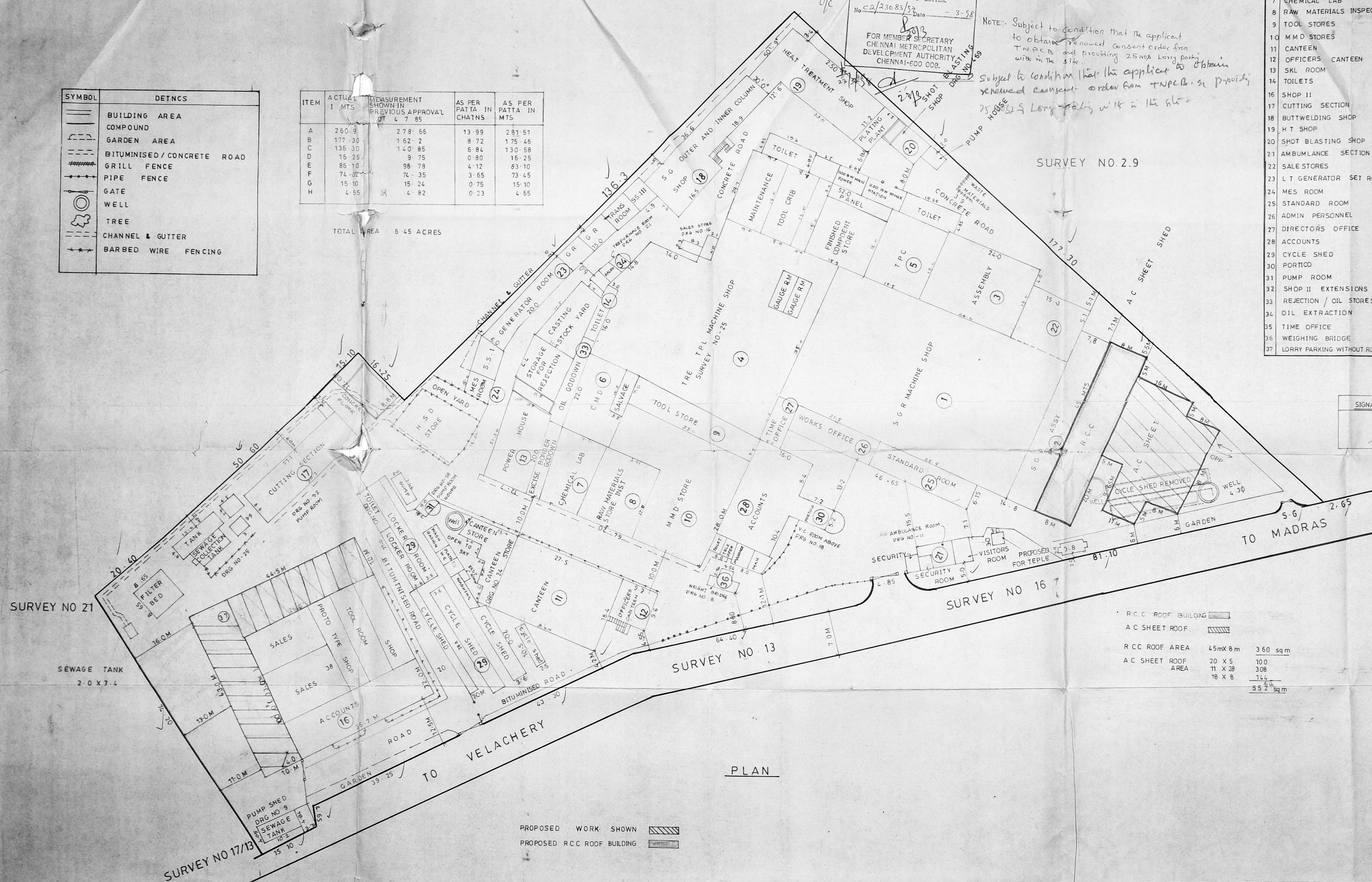

R.C.C. ROOF BUILDING	[Symbol]		
A.C. SHEET ROOF	[Symbol]		
R.C.C. ROOF AREA	45m x 8m	360	sqm
A.C. SHEET ROOF AREA	20 X 5	100	
	11 X 28	308	
	18 X 8	144	
		552	sqm

RANE (MADRAS) LIMITED
 SITE PLAN

DATE: 23.7.97
 DRN: D.V.
 CHKD: SCALE: 1:400

M/S. C.R. NARAYANA RAO,
 ARCHITECT AND ENGINEERS,
 LUZ, CHENNAI - 4.

B-TECH (HONS), M.S. (ILL), PH.D., ASSOC. MAM, SOC.
 CE, FIE, FIV, B.E.S. NARAYANAN
 SYSTEM FILE: [unclear]
 REGISTER NAME: KARPAGANEM
 PROJECT NAME: RANE

PLAN

PROPOSED WORK SHOWN [Symbol]
 PROPOSED RCC ROOF BUILDING [Symbol]

Planning Permit No. C/24979/32-1/c/58
APPROVED
 SUBJECT TO THE CONDITIONS IN THIS OFFICE LETTER.
 No. C/23083/83 Date - 3-58
 FOR MEMBER SECRETARY
 CH. NNAL METR. POLITAN
 DEVELOPMENT AUTHORITY
 CHENNAI-600 004.

NOTE: Subject to condition that the applicant to obtain renewed consent order from TNPCB and providing 25 nos Lorry parking with in the site.

Subject to condition that the applicant to obtain renewed consent order from TNPCB.

CMDA 'C' / PP No. 1
 C. No. C/23083/83
 Part I 4/1/58
 Part II
 D.P.

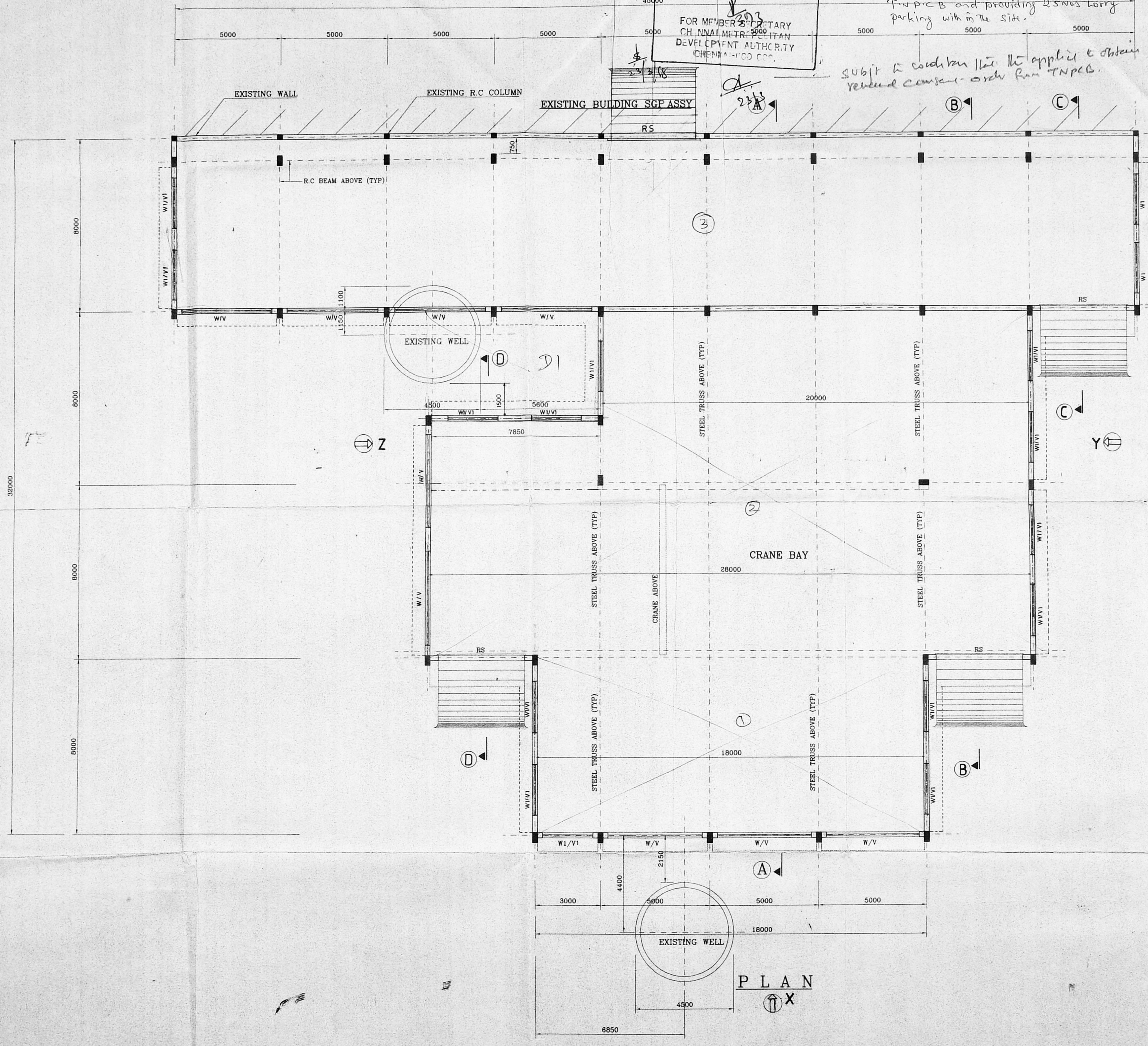

SCHEDULE OF JOINERY:

RS - ROLLING SHUTTERS	4000 x 4500
W - WINDOW	4300 x 1800
W1 - WINDOW	2300 x 1800
V - VENTILATOR	4300 x 900
V1 - VENTILATOR	2300 x 900

NOTES
 * ALL DIMENSION ARE IN MM
 * FOR SECTION & ELEVATION REF. DRG. NO: ZH/5101/97

11.7.1997 GENERALLY REVISED
PROPOSED CONSTRUCTION FOR RANE(MADRAS) LIMITED
PROPOSED NEW CONSTRUCTION BEHIND SGP ASSY
PLAN

For RANE (MADRAS) LIMITED
 M. S. KUMAR
 Director, CEO

DATE: 2-7-97 DRAWN: M.S.S.
 SCALE: 1:100 CHECKED:

M/S. C.R.NARAYANA RAO,
 ARCHITECT & ENGINEERS,
 LUZ, CHENNAI - 4.

Dr. C. N. SRINIVASAN
 B.Tech (Hons), M.S. (IIT), Ph.D.,
 Assoc. Mem Soc C.E. (I), F.I.V.
 REGISTERED ARCHITECT
 CA 75/1521
 6, KARPAGAMBAL NAGAR
 LUZ, MADRAS-600 004.

B.TECH(HONS), M.S(ILL), PH.D., ASSOC., MAM., SOCC.,
 C.E., F.I.E., F.I.V., REGD.Architect.

SYSTEM FILE NAMERANE-BSP
 REGISTER NAME: ZH/5100/97
 PROJECT DWG.NO: RANE

PLAN
 X

Planning Permit No. C/24579/32-C/58
APPROVED
 SUBJECT TO THE CONDITIONS IN THIS OFFICE LETTER.
 No. C3/23082/58 Date 23/3/58
 FOR MEMBER SECRETARY
 CHENNAI METROPOLITAN
 DEVELOPMENT AUTHORITY
 CHENNAI-600 008.

NOTE:- Subject to condition that the applicant to obtain renewed consent order from T.N.P.C.B. and providing 25 nos. Lorry parking with in the site. 1/6 applicant obtain renewed consent order from T.N.P.C.B.

CMDA 'C' / PP No. 1
 C. No. C3/23082/58
 Asst. _____
 Scrutiny: 4/11/58
 PART I _____
 PART II _____
 A.P. [Signature] D.P. _____

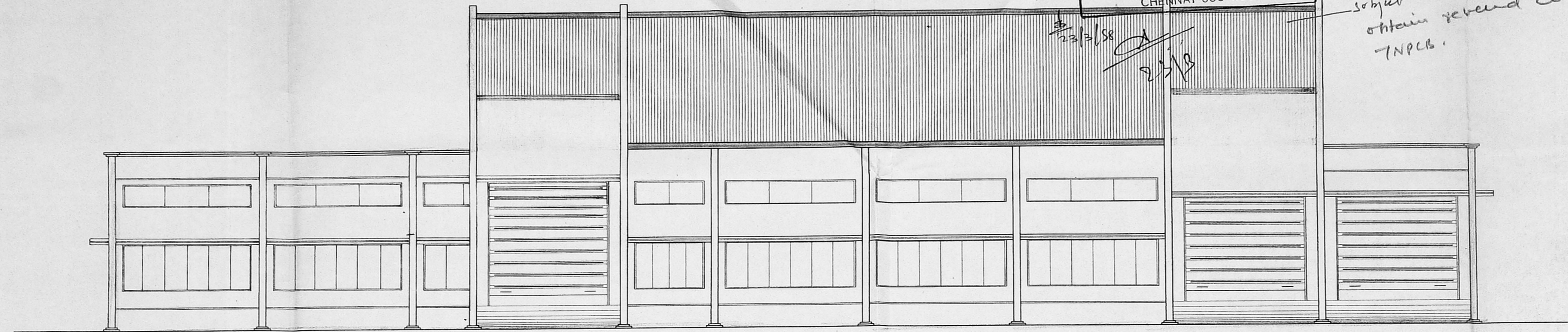

ELEVATION

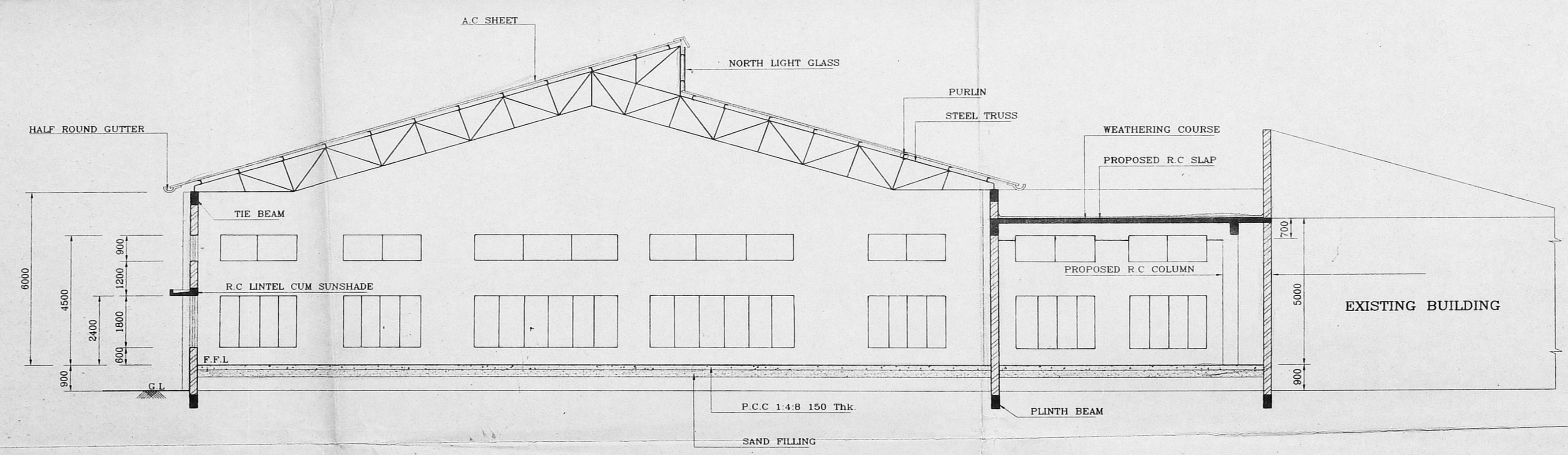

SECTION A-A

NOTES
 * ALL DIMENSION ARE IN MM
 * FOR PLAN REF. DRG. NO: ZH/5100/97

11-7-1997 GENERALLY REVISED 51

PROPOSED CONSTRUCTION FOR RANE(MADRAS) LIMITED
PROPOSED NEW CONSTRUCTION BEHIND SGP ASSY
SECTION & ELEVATION

For RANE (MADRAS) LIMITED
 M. S. KUNAR
 Director & CEO

DATE: 2-7-97 DRAWN: [Signature]
 SCALE: 1:100 CHECKED: [Signature]

M/S. C.R.NARAYANA RAO,
 ARCHITECT & ENGINEERS,
 LUZ, CHENNAI - 4.

[Signature]
 Dr. C. N. SRINIVASAN
 B.Tech (Hons) M.S. (III) P.D.,
 Assoc. M. Am. Soc. C.E., F.I.E., F.I.V.
 REGISTERED ARCHITECT
 CA/75/1521
 6, KARFAGANBAL NAGAR
 LUZ, MADRAS- 600 004

B.TECH(HONS), M.S(ILL), PH.D., ASSOC., MAM., SOCC.,
 C.E., F.I.E., F.I.V., REGD.Architect.
 SYSTEM FILE NAMERANE-BSE
 REGISTER NAME: ZH/5101/97
 PROJECT DWG.NO: RAN